

FLOORPLAN SKETCH

Borrower: N/A  
 Property Address: 1748-1752 Fell St  
 City: San Francisco  
 Lender: ~~Barbara DeVries~~

File No.: Fell1748-1752  
 Case No.:  
 State: CA  
 Zip: 94117

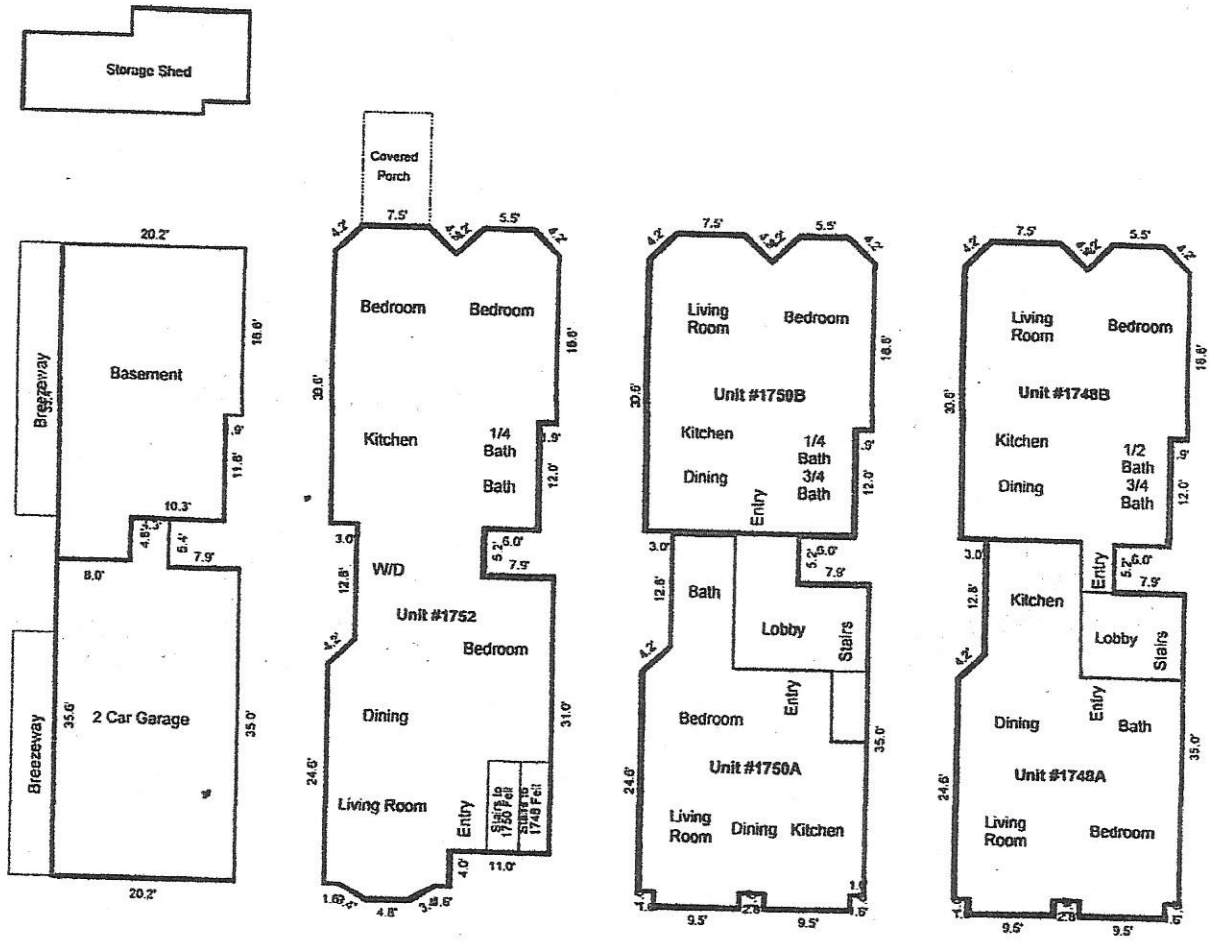

Sketch by Apex N™

Comments:

AREA CALCULATIONS SUMMARY			
Code	Description	Size	Net Totals
GBA1	First Floor	1693.70	1693.70
GBA2	Second Floor	1755.62	1755.62
GBA3	Third Floor	1755.62	1755.62
BSMT	Basement	634.10	634.10
P/P	Porch	96.00	96.00
GAR	Garage	735.02	735.02
OTH	Unit #1750 A	737.60	
	Unit #1750 B	799.58	
	Unit #1748 A	823.46	
	Unit #1748B	820.22	
	Storage Shed	256.65	
<b>TOTAL BUILDING (rounded)</b>			<b>5205</b>

BUILDING AREA BREAKDOWN			
Breakdown			Subtotals
<b>First Floor</b>			
	10.8 x	24.6	265.68
	1.6 x	4.8	7.68
0.5 x	3.0 x	1.6	2.40
0.5 x	3.0 x	1.6	2.40
	1.6 x	24.6	39.36
	1.6 x	24.6	39.36
0.5 x	3.0 x	3.0	4.50
	3.0 x	11.0	33.00
	11.0 x	23.6	259.60
0.5 x	3.0 x	3.0	4.50
	3.0 x	18.8	56.40
	5.5 x	21.8	119.90
	6.6 x	12.0	79.20
	6.0 x	27.8	166.80
0.5 x	6.0 x	6.0	18.00
38 unlisted calculations			4106.16
<b>53 Calculations Total (rounded)</b>			<b>5205</b>